

**OPTIMUM DANCE COMPLEX  
RECITAL INFO PACKET**



*GIMME*

*GIMME*

*GIMME*



*7 years of dance!*

**Butler Area Senior High School  
120 Campus Ln  
Butler, Pa 16001**

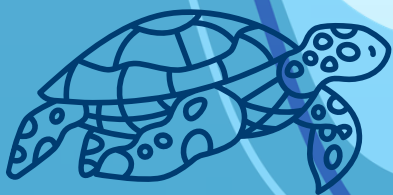
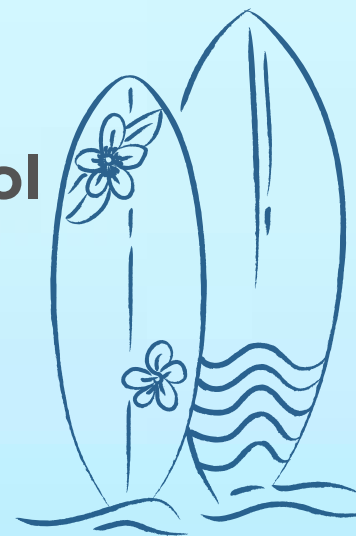

# **Mandatory Dress Rehearsal —Friday, May 15th**

## **Arrival Time: COMP 5:00PM & REC 5:30PM**

### **BUTLER SENIOR HIGH SCHOOL**

---

Dress rehearsal is **MANDATORY** to perform in the show on Saturday . Rehearsal is crucial for a successful performance Please read through all info to ensure your dancer is set up to have a great experience and to minimize stress of this busy weekend! Dancers may leave after their last performance!

Each dancer is allowed parent/siblings inside the auditorium during the dress rehearsal

**\*\*\*THIS IS NOT A SHOW\*\*\* NO PHOTO OR VIDEOING! \*\*\***

If you ordered a trophy or recital package you must pick this up at the candy table during dress rehearsal!

---

## **ARRIVAL**

### **Recreational Dancers:**

- Arrive at 5:30pm to Butler High School in their opening number outfit- blue 2026 recital shirt that was given to all students, any black shorts, and dancers first group dance hair style. Please sit in the audience when you arrive and wait for the announcement to head back stage and go to the dressing rooms. You may leave after you are done performing.

### **Competition Dancers:**

- Arrive at 5pm in their FINALE outfit (black studio shorts and 2026 t shirt) and hair in first routine hairstyle. We will run our Finale dance first. This way, for rehearsal, dancers can leave after they perform all their numbers. Our first number is opening number so comp dancers will already be in their outfit. Allow to dressing room closet to back stage for Force students only.

## **COSTUME/MAKE UP/HAIR**

- All dancers must be in their correct costumes, tights, shoes.
- All dancers are to arrive in their “opening number” costume. ALL students are in this, and it is the blue recital shirt you were provided and any black shorts. Dancers should be barefoot, and hair should be in first group dance hair which will be listed below. Please read below for the pickup info.
- All dancers must be in the correct hair for their class during the dress rehearsal and show. See below.
- MAKE UP is OPTIONAL for dancers for dress rehearsal. We know that getting from school and work is hard on a Friday, so this is optional for Friday’s dress rehearsal.
- A parent will be needed to pick up your dancer backstage and to help your dancer change after each performance they are in. There will be a list send out for pick up closer to rehearsal day.
- Dancers should report backstage to check in for their dance at least 5 numbers prior to their number. We cannot and will not wait for late dancers. The show must go on.

## **PICK UP INFO**

You will need to pick up your student after the opening number to get them dressed and ready for their first dance. This will be the colored group location listed below. We do not want an overload of parents and dancers back stage after opening number so we have dedicated spots around the school for the groups to be. Please do NOT go back stage, please go to this designated spot to pick up. Once your dancer is done dancing in their recital dance (example acro, tap dance) you can pick them up in the hallway back stage where you check in at.

### **Notes:**

**\*\*Parents will NOT be allowed backstage, but can assist their dancer to change & check in, in the back hallway\*\***

## PICK UP LOCATION AFTER OPENING NUMBER

Dancers listed need picked up in the location listed below by a designated FEMALE adult AFTER OPENING NUMBER to get them changed for your first number . We will have dancers separated in groups with different pick-up spots around the school. Each dancer will have a sticker given to them at dress rehearsal. This will go on the back of their recital shirt and need to stay for the day of the show.

Thank you for being patient during this. It is the best way for us to ensure our little ones go back to their parent when we have SO many kids on stage at once. If there is no female representative, please stop at the candy desk and Theresa Durci will help you.

**\*\*if you have 2 children in different groups pick up your youngest child first, then older child\*\***

### **Group 1: BLUE- Creative Movement (Miss Katelyn and Hannah)**

*Pick Up: Ramp and Lobby*

- Kinslee Chalmers, Brynlee Conroy, Sloane Davis, Adraiya Everly, Auriella Everly, Paisley Fischer, Lincoln Fuller Dusheck, Evelyn Myers, Olivia Pyles, Remington Smith, Emma Weber, Morgan Baer, Avielle Bickford, Oliver Collins, Lakkyn Davis, Harmony Dunlap, MaKayla Salkeld

### **Group 2: GREEN- (Miss Hallee and Miss Maddie)**

*Pick up: Ticket Area in Lobby*

- Kallie Campbell, Lila Dreibelbis, Emmalyn Gill, Wrenley Holt, Hayden Jenkins , Olivia Stauffer, Fiona Boyle, Brigitta Bryant, Claire Bryant, Mikinley Fowler, Everly Gill, Myla Jenkins, Caleigh Pawluk, Zoey Bailiff, Finley Cumberland, Dawsyn Davis, Olivia Dunmyre, Maizie Fritz, Gracie Glasser, Wynn Glasser, Sienna Kuhns, Aurora Shimko, Tilly Dietz, Callie Helch, Rosalyn Huf, Bailey Moore, Aubriella Nightingale, Layla Rovito, Lyra Shimko

### **Group 3 : YELLOW- (Miss Tessa and Jordan)**

*Pick up: Bathrooms*

- Blake Bargerstock, Kaspian Dunlap, Annabeth Gilman, Waverly McCandless, Paetyn Myers, Haleigh Salkeld, Nyoka Sciulli, Mackenzie Edwards, Emma Edwards, Eden Hinchberger, Kairi Kurtz, Zoe Lamb, Ella Myers, Amelia Scotece, Arya Vincent, Hadley Beer, Harlynn Lesseski, Palmer Martin, Jessa McNany, Mackenzie Vose, Sophia Vose, Lola Bailiff

### **Group 4 : RED- (Theresa and Heather)**

*Pick up: Outside Back Dressing Room*

- Raelynn Chapman, Adalyn Koss, Aubrey Nan, Emma Ripple, Harper Shuler, Madelyn Smith, Grace Dudgeon, Teagan Fischer, Ella Heichel, Caleigh Pawluk, Helen Borja, Ava Carter, Grace Dudgeon, Wynn Glasse, Mikenna Lawson, Emma Ripple, Aurora Shimko, Harper Shuler, Madelyn Smith, Wednesday Wagner, Grace Watson, Eliza Clark, Adalyn Jamison, Anna Mohan, Bailey O'Neil

### **COMPETITION PICK UP:**

Pulse – Yellow lockers, in the back hall

Spark– In the competition team dressing room

# Recital Day!—Saturday, May 16th

## Arrival Time: student arrival is 12:15PM

### BUTLER SENIOR HIGH SCHOOL

Our show is approximately 4 hours long with a 20 minute intermission

Our show will run just like dress rehearsal with the same guidelines.

---

### ARRIVAL

Dancers arrive at 12:15 PM to Butler High School in their opening number outfit- blue 2026 recital shirt that was given to all students, any black shorts, make up, and dancers first group dance hair style. When dancers arrive, they will have 1 parent drop them off in the hallway backstage and check in with a teacher for a group picture with the whole studio at 12:30pm. **Dancers will stay backstage until the show starts.** Auditorium doors will open at 12:30 where spectators can sit in their assigned seats. Our show will begin at 1pm.

**NOTE: if your dancer is in multiple dances, make sure to know the correct order of your dances, so the dancer will not change into the wrong costume!! Students should check in with the backstage manager 5 numbers before they perform. The show will not be held for any reason. If you miss your call time, we will dance without you.**

### THEATER ETIQUETTE

- Please treat each performance as you would treat your own child's.
- Please do not stand up or get up during a performance. Wait until the performance is over.
- ABSOLUTELY NO photography or videoing is permitted of this performance. The show will be filmed professionally.
- Parents and guests with tickets will enter the auditorium once the doors are opened at 12:30.
  - Dancers can watch the show in designated seats with purchased tickets by their family.
  - If students did not purchase a seat, they may sit for free in: **\*\*These are the last 3 rows on the 2 end sections\*\*\***  
Section A rows R, S, and T OR Section E rows R, S, and T
- Dancers are NOT permitted to sit or play around backstage, in the dressing rooms, or the audience. Back stage must be kept quiet, so the audience is not disturbed by noise. Dancers need to be respectful to other performers and for the audience watching.  
*\*\*You will be asked to leave the theater if you violate any of these rules \*\**

### PICK UP INFO - EXACT SAME AS REHEARSAL

**\*\*NEW\*\***

We will have dancers separate in groups with different meeting spots around the school.

### OTHER INFO

- Recreational dancers may leave after their last performance but are encouraged to stay to cheer on friends in the show!
- Dancers who are performing in more than one dance should bring their other costumes on a hanger with accessories in a secure bag. All costume pieces and dance shoes should be labeled with the dancer's name. Too many times, items are left behind after the performance and we have no way of knowing who they belong to.
- If you ordered a trophy, you can pick it up at the candy station at **dress rehearsal** and give it to your child when you wish!

# RECREATIONAL HAIR AND MAKEUP

## MONDAY CLASSES

Beginner Jazz: high pony  
Beginner Lyrical: high bun  
Beginner Acro: high pony

## TUESDAY/WED CLASSES

Creative Move - high bun with bow  
Intro Tap: high pony  
Intro Ballet: high bun  
Beginner/Intro Acro: high pony

## THURSDAY CLASSES

Creative Move: 2 high pig tails  
Beg/Inter Jazz: high pony  
Beg Tap: high pony  
Beg/Int Ballet/Lyrical: high bun  
All Acro: high pony  
Intro Combo Tap: high pony  
Intro Combo Ballet: high bun

*makeup is optional*

## REC DANCE MAKE UP – *recommended not required*

Shimmer NATURAL eyeshadow  
Black mascara  
Pink blush  
Light pink or clear lip gloss- **NO** lipstick allowed

**HAIR**– all hair should be cleanly slicked back and secured with bobby pins and hair spray. Hair ties and bobby pins used should match the dancers hair color. No bright colored clips or hair ties permitted.

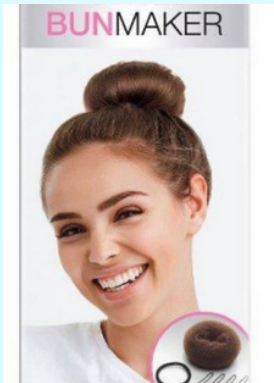

## **BUN MAKER**

If your dancer has thinner or medium length hair, a bun maker will make it easier to make a bun. There are great tutorials on Youtube if you need assistance or you can ask your teacher. You can get bun makers at CVS, Target, Walmart, Dollar Store, Amazon, Etc.

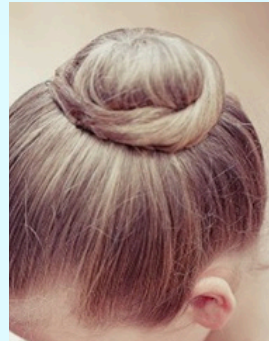

## **BUN**

If your dancer has thicker hair you can just simply twist, wrap, and bobby pin the hair into a bun. Make sure to add a lot of bobby pins to keep hair in place!

## COSTUMES

During performances, dancers should NOT be wearing and will be required to remove:  
any jewelry (bracelets, ankle bracelets, necklaces, etc)  
hair ties on wrists  
nail polish/toe polish  
colored fake nails

Tattoos need to be covered

ANY HAIR PIECE SHOULD BE TRIPLE SECURED IN WITH EXTRA BOBBY PINS

### Notes:

No underwear should be worn under “leotard style” costumes. We do not want to embarrass any dancers by having their underwear showing on stage. The show is videoed and photographed!

No bras should be worn in costumes that can be seen

If your dancer must wear underwear, it needs to be nude, high leg, bikini style so that none of it shows beneath the legs of the costume,

Absolutely NO patterns as these will often show through the costume.

# COMPETITION TEAM HAIR/MAKE UP

- middle part, low bun for the whole show, no hair pieces
- solos - any hair, make up, hair pieces you wish (*hair may not be down or ½ up ½ down unless directed by your teacher if its part of the dance theme*)
- make up the same as it was all season
- earrings same as all season

Extra Numbers: Dancers will pick up their skirts on the Saturday 5/9 practice for the show the studio leo and shorts will be used. **\*\*must be from the studio and match\*\***

Opening Number: black studio shorts & recital t shirt - foot paws

Tap: black studio leotard & black studio shorts - Studio skirts will be used (all dancers)

Pulse - purple skirt

Spark - blue skirt

Power - silver skirt

Force - red skirt

Hip Hop: Black studio shorts & any PLAIN black tops, white socks /no socks, tennis shoes (power, force)

Ballet/Pointe: Studio leotard - Studio skirt will be used (spark, power, force)

Spark - green skirt

Power - maroon skirt

Force - red skirt

Finale - black studio shorts & t shirt - foot paws (all dancers)

**\*\*Studio Skirts will be collected at the end of the performances from students\*\***

**if you do not return your skirt at the end of the show you will be charged a \$30 fee to your account.**